



REPUBLIC OF KENYA

MINISTRY OF ENVIRONMENT CLIMATE CHANGE AND FORESTRY

KENYA METEOROLOGICAL DEPARTMENT

KWALE COUNTY

P.O BOX 274 KWALE

MARCH- APRIL- MAY 2025 SEASONAL FORECAST

Period: Tuesday, 01 March 2025 to Monday, 31 May 2025

Date of Issue: Monday 18 February, 2025

Prepared by Robinson Asira (Kenya Meteorological Department)

1. MARCH- APRIL- MAY 2025 SEASONAL CLIMATE OUTLOOK.

1.1 EXPECTED RAINFALL

EXPECTED RAINFALL OVER MARCH TO MAY 2025 LONG RAINS

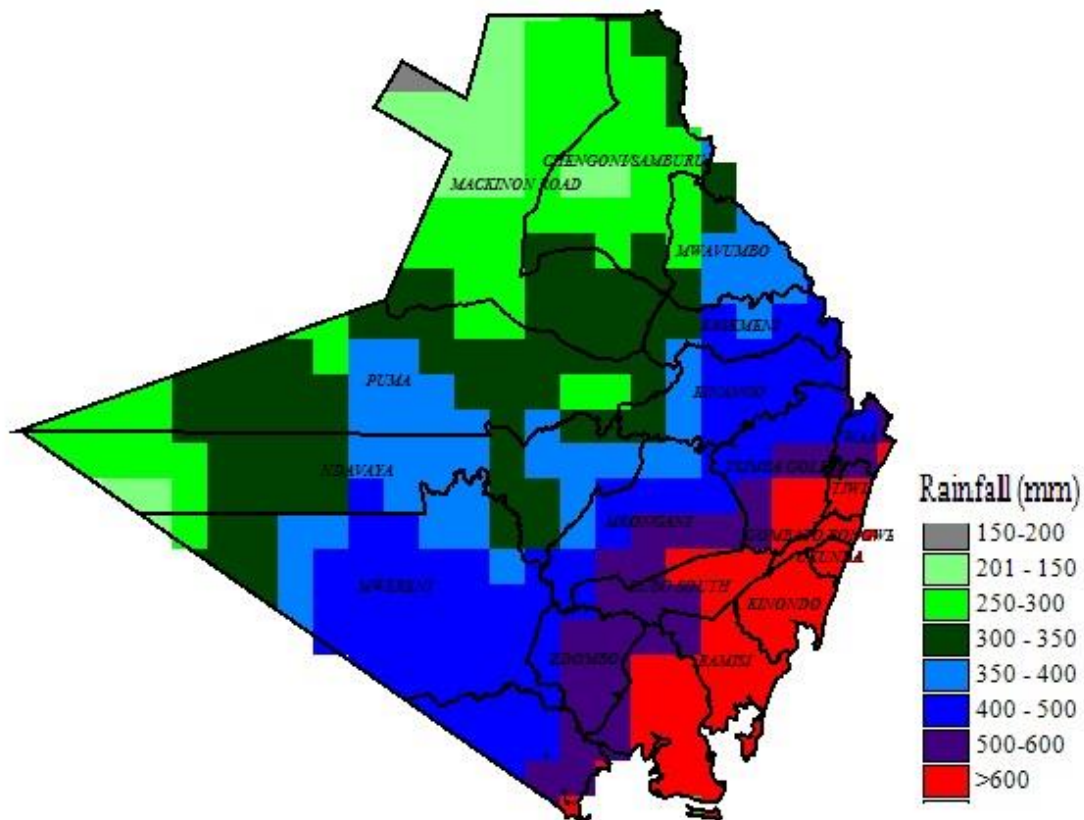

Figure 1. Shows Expected Rainfall over the March April May 2025 Long Rains Season.

The expected long rains season is likely to be **near normal to below normal rainfall** compared to the long term average rainfall for the past thirty years.

Rainfall Onset: Expected to occur from 25th March 2025 to 5th April 2025

Peak Rainfall: is likely to occur during the month of May 2025.

3. KWALE Wards and Topographic Map

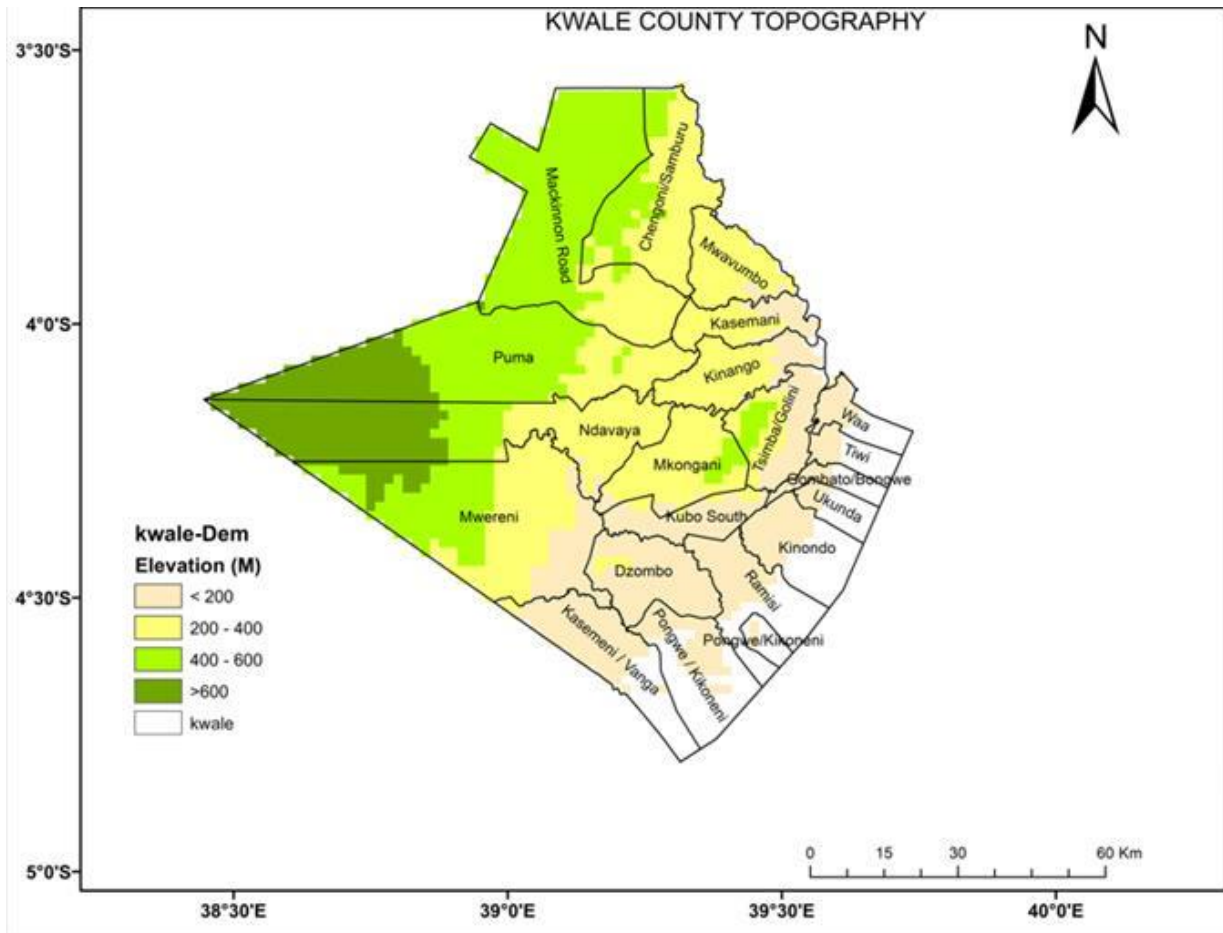

Figure 3. Indicates Kwale County Elevation and Wards Map